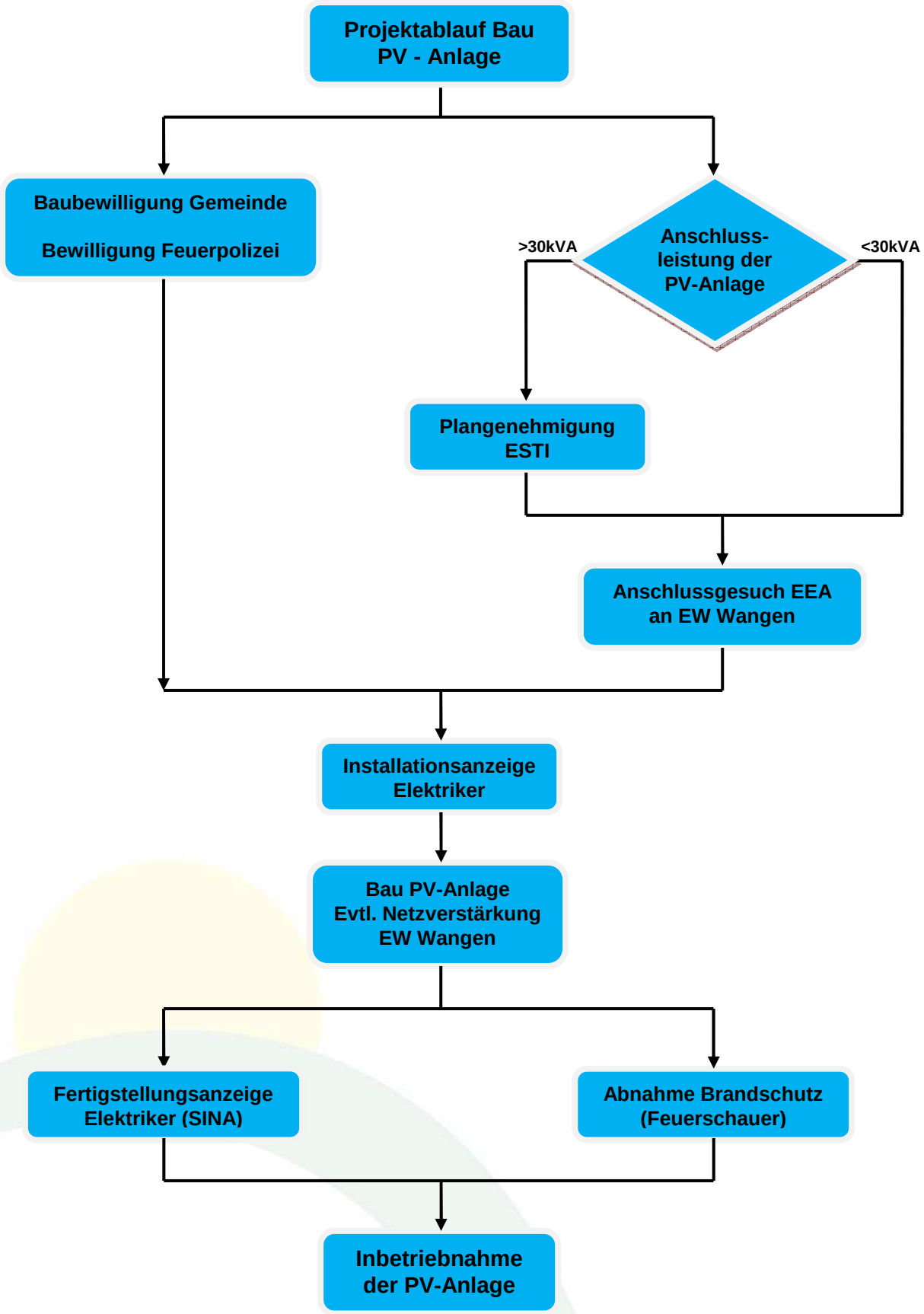

Wangen
Siebnen
Nuolen

Seestrasse 2, Postfach 264, 8855 Wangen
Tel. 055 450 80 13 / Fax 055 450 80 10
Internet: www.wangensz.ch / E-Mail: gemeinde@wangensz.ch